

PORT OF BARROW

NOTICE TO MARINERS No.08 of 2021

Channel Constant Update

NOTICE IS HEREBY GIVEN that following survey the controlling depth for the Barrow Channel is now located between East Elbow beacon and No.5 Buoy, and is shown as **1.1m** below chart datum.

The controlling depth relates to parts of the channels Between the Toe-lines

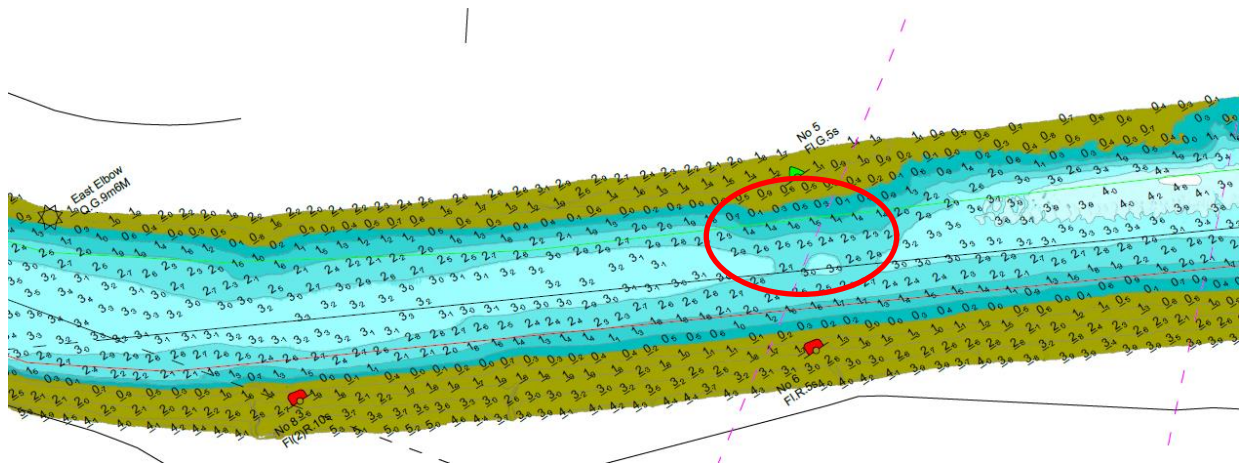

Mariners are requested to ensure that they allow an adequate under keel clearance, appropriate to their vessel, especially when navigating the channel over a low water period.

It is also important to appreciate that the navigation buoys and beacons are situated outside of the dredged channel and in certain cases may dry out on a spring low water.

Mariners are also reminded that copies of channel surveys are available for viewing at Marine Control.

Port Office
Ramsey Way
Barrow-in-Furness
Cumbria
LA14 2GR

Jason McAloone
Assistant Harbour Master

Tel: 01229 615 900

Email: barrowmc@abports.co.uk

01 June 2021

Owners, Agents, Charterers, Fishermen and Recreational Sailing Organisations should ensure that the contents of this notice are made known to the masters or persons in charge of their vessels or craft.