

## PORT OF BARROW

### NOTICE TO MARINERS No.27 of 2024

#### Channel Constant Update

**NOTICE IS HEREBY GIVEN** that following survey the controlling depth for the Barrow Channel is now located in the approach to No.1 Sea Gate and is shown as **2.0m** below chart datum.

The controlling depth relates to parts of the channels seaward of No. 1 gate, No. 14 buoy and between the toe-lines but excludes the areas adjacent to the Lead-in jetty. Shallower depths may be found outside of these limitations.

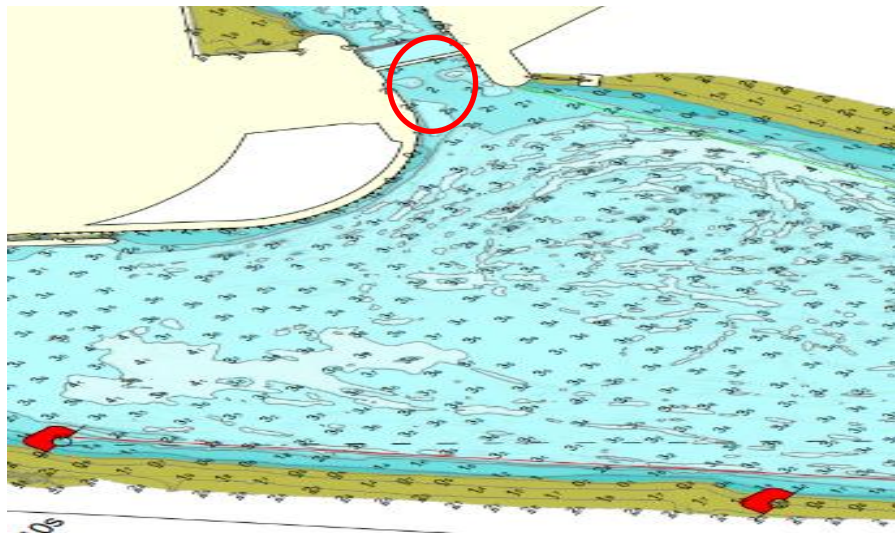

Mariners are requested to ensure that they allow an adequate under keel clearance, appropriate to their vessel, especially when navigating the channel over a low water period.

It is also important to appreciate that the navigation buoys and beacons are situated outside of the dredged channel and in certain cases may dry out on a spring low water.

Mariners are also reminded that copies of channel surveys are available for viewing at Marine Control.

This Notice Cancels Barrow LNtM 2021.21 Channel Constant Update

Port Office  
Ramsden Dock Road  
Barrow-in-Furness  
Cumbria  
LA14 2TW

Ashraf Hossain  
Deputy Harbour Master

Tel: 01229 615 900

Email: [barrowmc@abports.co.uk](mailto:barrowmc@abports.co.uk)

3<sup>rd</sup> September 2024

**Owners, Agents, Charterers, Fishermen and Recreational Sailing Organisations should ensure that the contents of this notice are made known to the masters or persons in charge of their vessels or craft.**