



Associated British Ports - Lowestoft

No 39
2020

NOTICE TO MARINERS

LOWESTOFT APPROACHES – SHOALING NORTH EAST OF HARBOUR ENTRANCE

Mariners and Port Users are advised of an area of shoaling approx. 700 metres North East of Lowestoft Harbour entrance, approx. position 52° 28.4'N, 001° 45.9'E. Least recorded depth in this area is 3.6m below Admiralty Chart Datum.

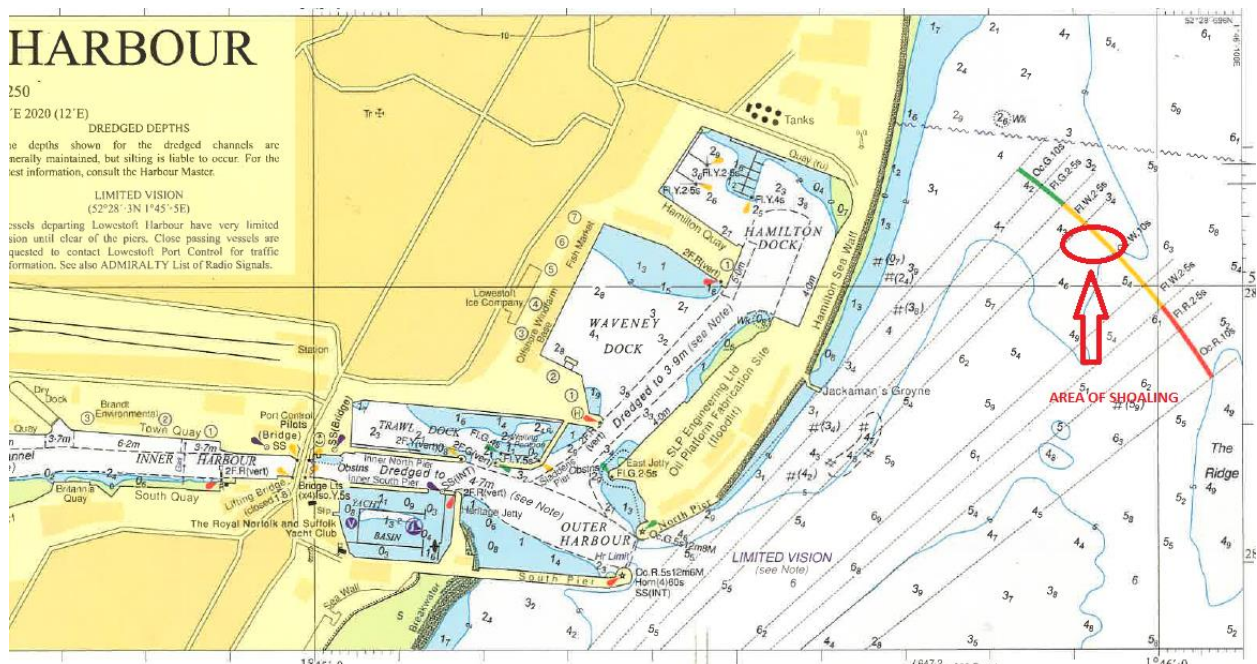

The area of shoaling is within the white occulting sector of the Port Entry Light (PEL). This light is an aid to navigation but should not be solely relied upon for an indication of vessel position. Deeper water is available in the Eastern side of the approach channel keeping within the white sectors of the approach PEL.

It is planned to address this shoaling over the current dredging campaign. Depths will then be verified via a post dredge survey. Notice will be provided once depths have been restored.

(See also http://www.abports.co.uk/Marine/Short_Sea_Ports/Lowestoft/Notices_to_Mariners/)

Mariners and Navigators are requested to navigate with caution when in Lowestoft Harbour approaches, using all means available to check and verify vessel position to ensure that the required under keel clearance is available.

Please contact Lowestoft Port Control, VHF Ch 14, Tel. 01502 572286, if additional information is required.

Harbour Master

17th September 2020.

<p>Notices to Mariners Currently in Force: 2006 No.5 2007 No.13 2009 No.19 2011 No.7, No.10, No.19 2012 No.3, 2013 No.17, No.19, 2015 No.24 2016 No.12 2017 No.5, No.22, No.24, No.32, No.34 2018 No.34, 2019 No.2, No.18, No.27 2020 No.1, No.17, No.24, No.26, No.29, No.33, No.35, No.39</p>
