

PORT OF BARROW

NOTICE TO MARINERS No.34 of 2017

Channel Constant Update

NOTICE IS HEREBY GIVEN that following survey the controlling depth for the Barrow Channel is now located approximately 30m SE of the No.14 buoy, and is shown as **1.6m** below chart datum.

The controlling depth relates to parts of the channels seaward of No. 1 gate, No. 14 buoy and between the toe-lines but excludes the areas adjacent to the Lead-in jetty. Shallower depths may be found outside of these limitations.

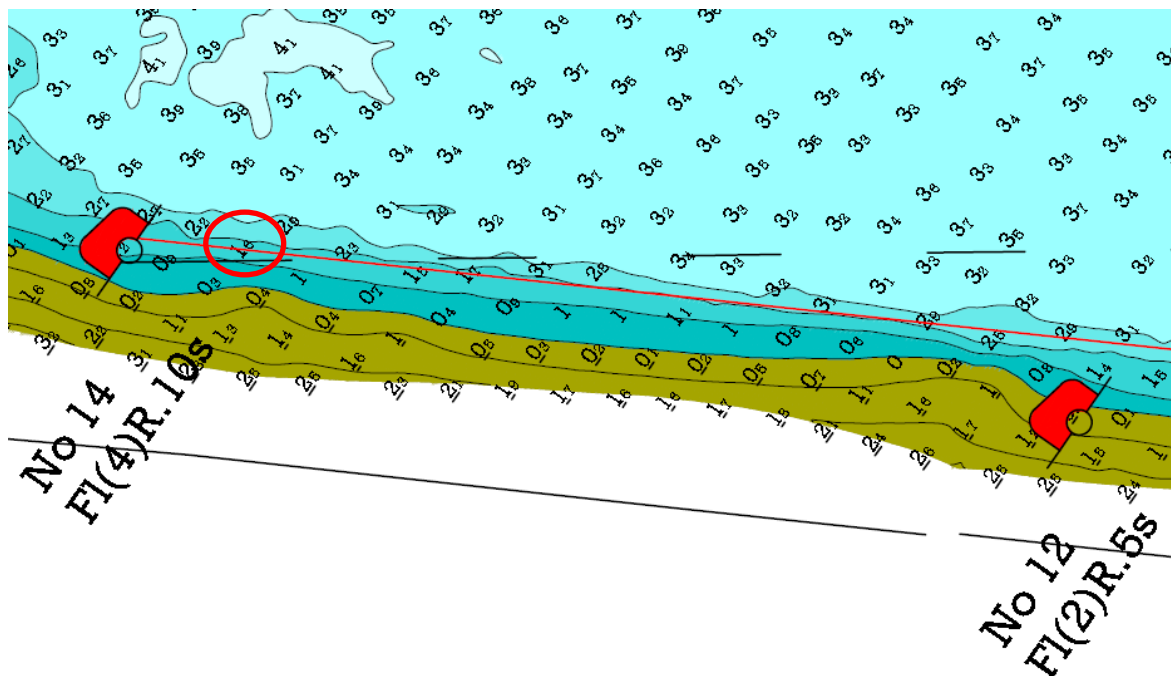

Mariners are hereby requested to ensure that they allow an adequate under keel clearance, appropriate to their vessel, especially when navigating the channel over a low water period.

It is also important to appreciate that the navigation buoys and beacons are situated outside of the dredged channel and in certain cases may dry out on a spring low water.

Mariners are also reminded that copies of channel surveys are available for viewing at Barrow Marine Control.

LNtM 10/2017 is hereby cancelled.

Owners, Agents, Charterers, Fishermen and Recreational Sailing Organisations should ensure that the contents of this notice are made known to the masters or persons in charge of their vessels or craft.

PORT OF BARROW

Port Office
Ramsden Dock Road
Barrow-in-Furness
Cumbria
LA14 2TW

Tel: 01229 615 900
Email: barrowmc@abports.co.uk

Captain Guy Lockwood
Harbour Master

23rd November 2017

Owners, Agents, Charterers, Fishermen and Recreational Sailing Organisations should ensure that the contents of this notice are made known to the masters or persons in charge of their vessels or craft.