

## VESSEL / PASSAGE

Name: \_\_\_\_\_ Date: \_\_\_\_\_

Length: \_\_\_\_\_ Breadth: \_\_\_\_\_ Draught (FWD): \_\_\_\_\_ (AFT): \_\_\_\_\_

Anchor Ready: (Yes) / (No) Rudder Type: \_\_\_\_\_

Remarks / Defects: \_\_\_\_\_

Passage: (Inbound) / (Outbound)

Time Pilot Embarked (In) or Disembarked (Out): \_\_\_\_\_

Pilot Master Exchange Completed: (Yes) / (No)

Tugs Required? Yes / No (Number \_\_\_\_\_)

Signature of Master: \_\_\_\_\_

## HARBOUR INFORMATION

Wind Speed: \_\_\_\_\_ Direction: \_\_\_\_\_

Tide Gauge: \_\_\_\_\_ Metres \_\_\_\_\_ Time: \_\_\_\_\_

Berth Name: \_\_\_\_\_

Depth (ACD): \_\_\_\_\_ Metres

Fenders Needed: (Yes) / (No) Side to Quay: (Port) / (Stbd)

I Acknowledge Receipt of the Port Information for Visiting Vessels. Signature of Master: \_\_\_\_\_

The Port Office issues permission or permits for:  
Diving, Bunkering and Hot Work Operations within The Harbour  
Domestic Waste Skips are located on common user berths. See also "Information for Visiting Vessels".

Chart Extracts: © British Crown Copyright and/or database rights. Reproduced by permission of the Controller of Her Majesty's Stationery Office and the UK Hydrographic Office (www.ukho.gov.uk). ABP Group Bilateral Licence 2016

Troon Harbour

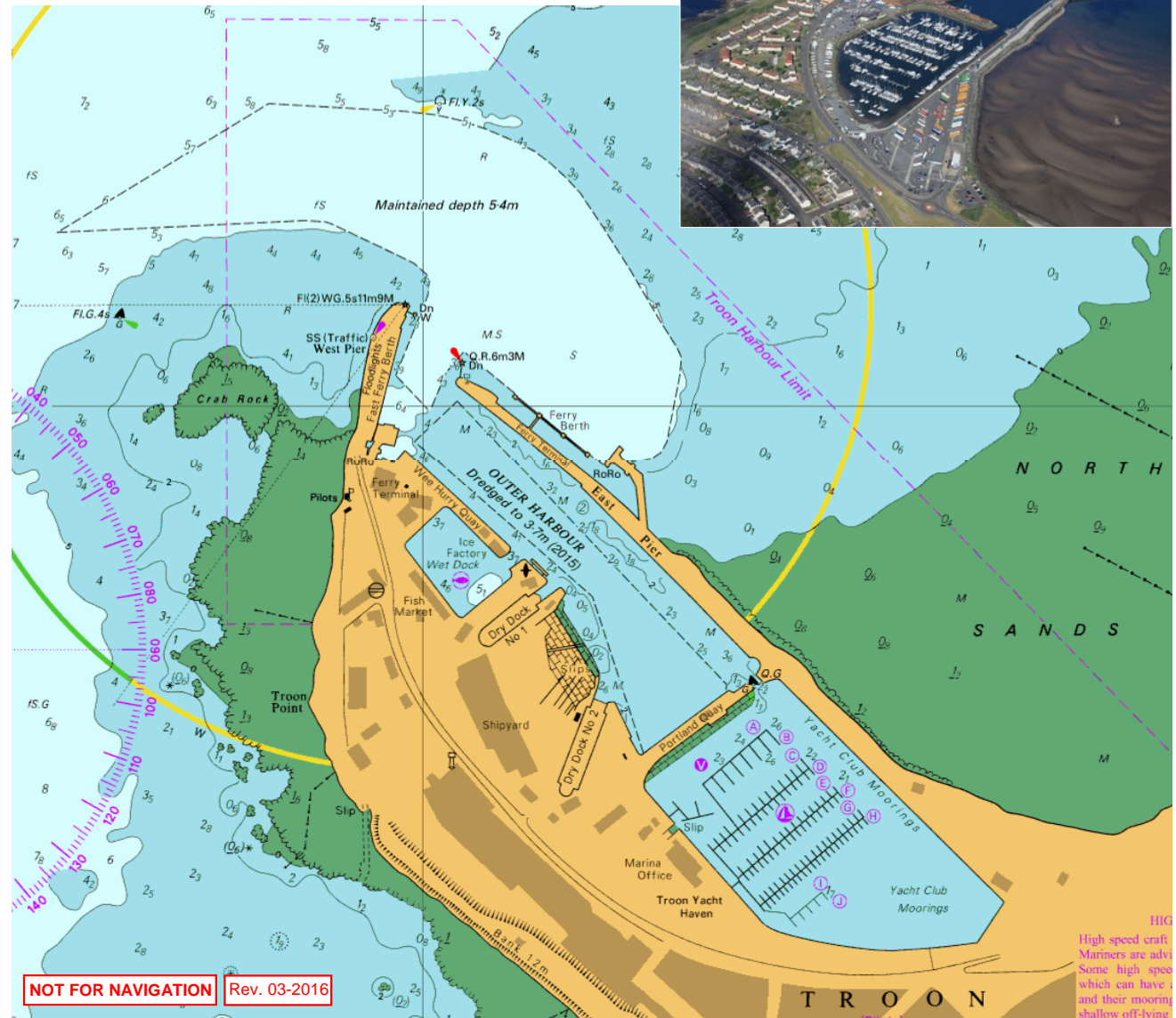

**NOT FOR NAVIGATION** Rev. 03-2016

High speed craft  
Mariners are advised  
Some high speed  
craft can have  
shallow off-lying