

VESSEL

Name: _____ Date: _____

BERTH

Name _____ Metres _____

Depth (ACD) _____

V/L Moorings: Ford / Aft

Fenders Needed? Yes / No. Side To Quay? Port / Stbd.

TOWAGE

Tugs Required? Yes / No _____

Number of Tugs _____

Tugs Secured: Ford / Mid / Aft _____

HARBOUR INFORMATION

Fire Police and Ambulance Telephone 999

Report all Oil Spills, Major Incidents and Security Breaches to Port Control / Harbour Master

PORT CONTROL
 VHF Channel 14 and 11
 Telephone +44 (0) 1502 572 286
 Fax +44 (0) 1502 586 375
 email: lowestoftportcontrol@abports.co.uk
 www.abports.co.uk/marine/short_sea_ports/lowestoft

Port Control issue permission or permits for:
 Diving, Bunkering and Hot Work Operations within The Harbour
 Domestic Waste Skips are located on common user berths

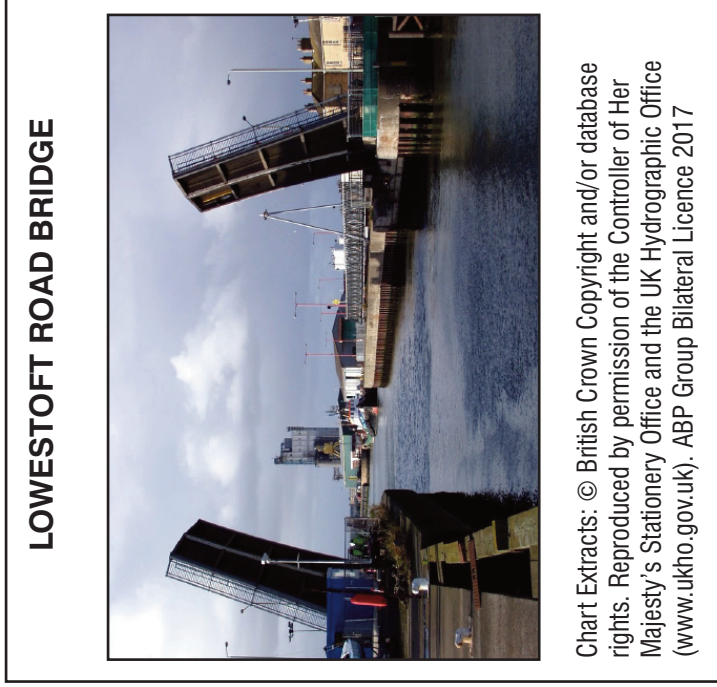

LOWESTOFT HARBOUR

CHANNEL WIDTHS
 Harbour Entrance: 44.7 Metres
 Harbour Bridge: 22.7 Metres

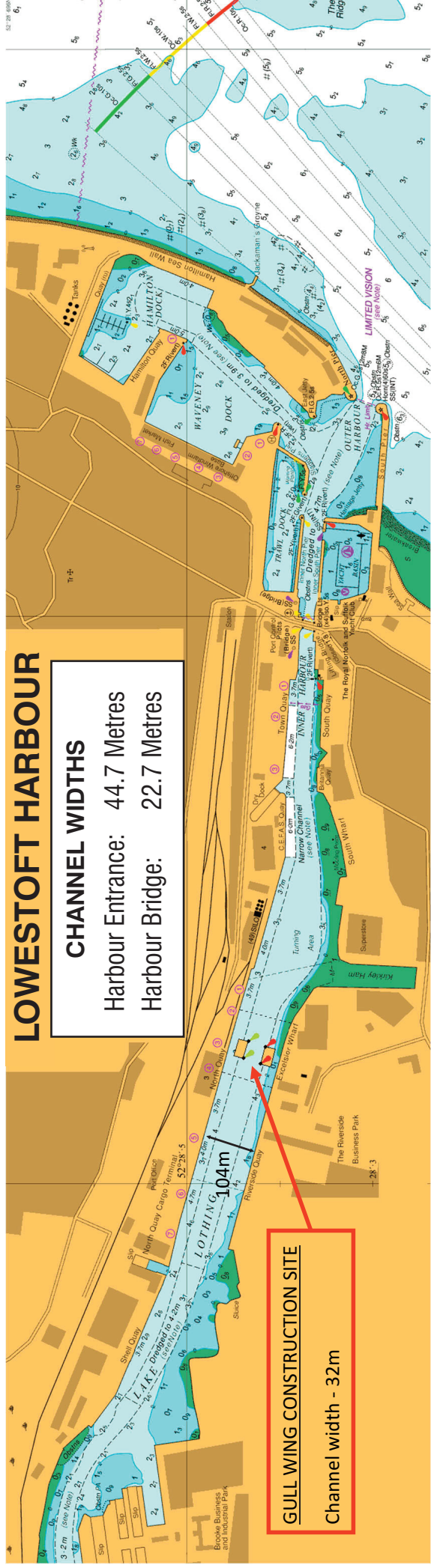

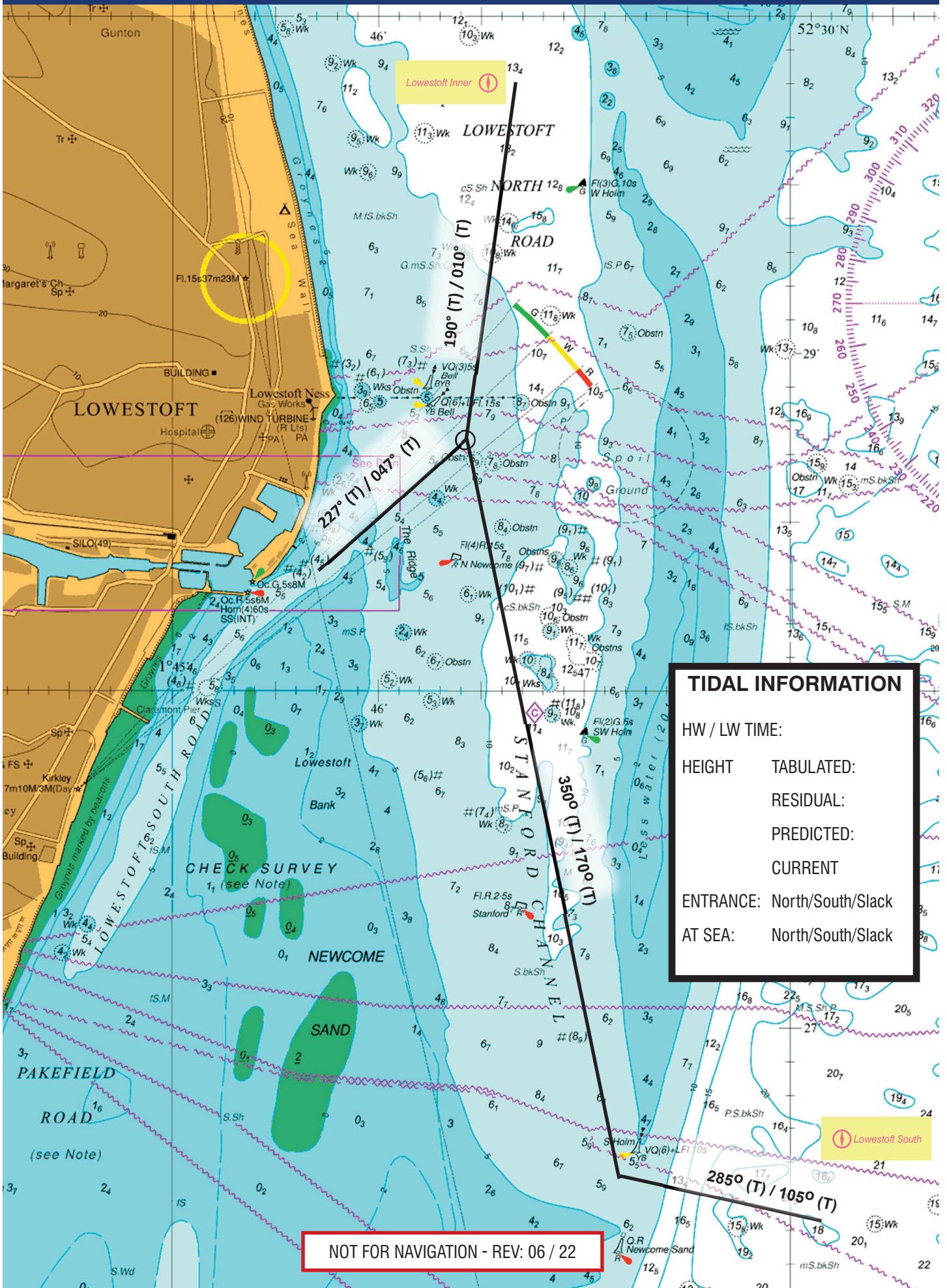

TIDAL INFORMATION

HW / LW TIME:

HEIGHT TABULATED:

RESIDUAL:

PREDICTED:

CURRENT:

ENTRANCE: North/South/Slack

AT SEA: North/South/Slack

NOT FOR NAVIGATION - REV: 06 / 22